

## TBS MOI DVB-S2 Streaming Box\_Tvheadend

**Tvheadend** is a TV tuner server (also known as a PVR backend) and video streaming software for Linux supporting television signal tuning of DVB-S, DVB-S2, DVB-C, DVB-T, ATSC, DTMB, ISDB, IPTV, and Analog video (V4L) as TV tuner input sources.

### How to configure the Tvheadend in Windows

**Step1:** Input: **Http://192.168.1.188:9981<sup>1</sup>** in the address bar of your browser.

**Step 2:** After entering the website, select **“configuration”** > **“TV Adapters”**, then select the TV tuner of **“TurboSight TBS 2990 DVBS/S2 frontend”**

<sup>1</sup> the default IP address of MOI is 192.168.1.188, if you have already changed the IP address, for example, to 192.168.1.101, you should enter the `http://192.168.1.101:9981`

**Step 3: “Adapter configuration”,** please enable the ‘Adapter name’ (see picture) and then save the configuration.

- Adapter name: TurboSight TBS 2990 DVBS/S2 frontend
- Enabled:  (circled in red)
- Autodetect muxes:
- Skip initial scan:
- Idle scanning:
- Close device handle when idle:
- Skip service availability check when mapping:
- Use SID as channel number during mapping:
- Monitor signal quality:
- Full mux reception: Auto (dropdown menu)
- Grace Period: 0 (input field)
- Disable PMT monitoring:
- Original Network ID: 0 (input field)

Add DVB networks by location, select satellite, Take “**Satellite138°E**” for example, choose “**Satellite138°E**” and select “**Default (Port 0, Universal LNB)**”, click icon of “**Add DVB network**”.

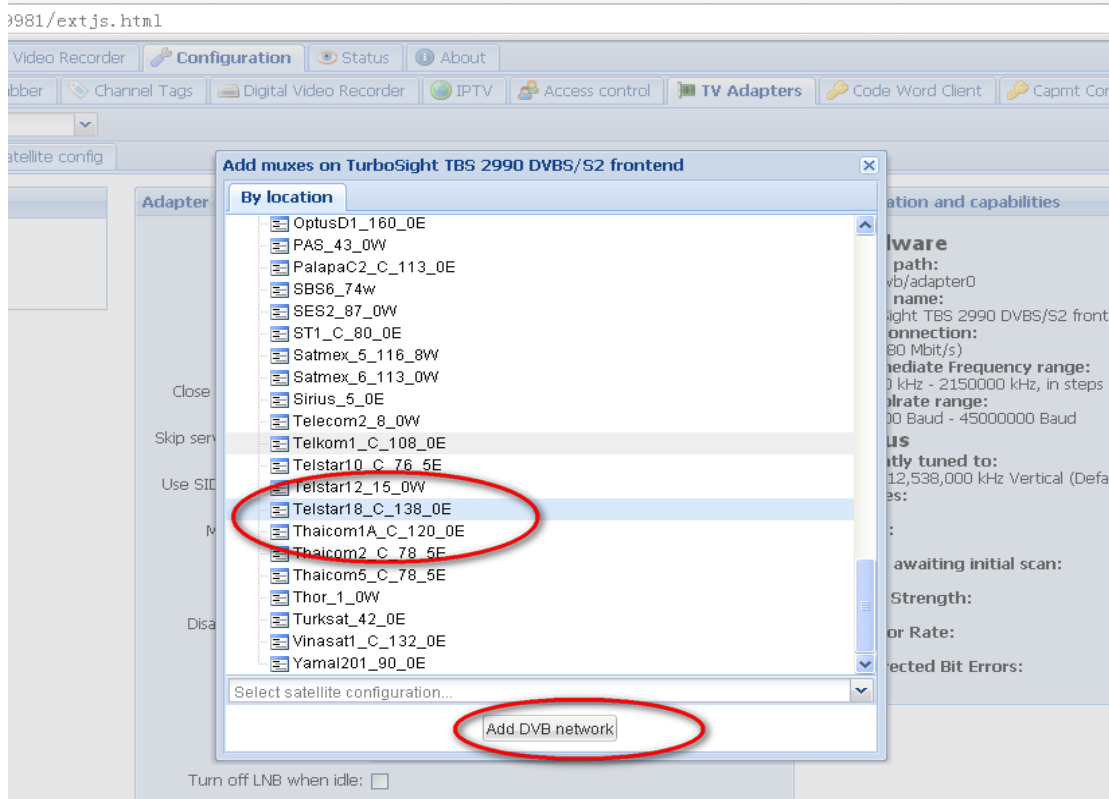

**Step 4:** Select “satellite configuration”, double click ‘LNB type’ to select proper LNB type.

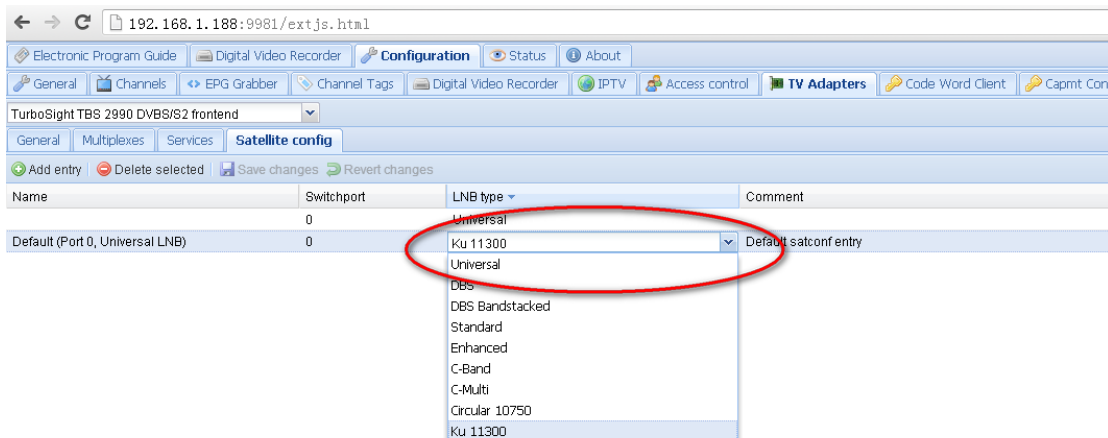

Select “multiplexes”> “add mux(es) manually”. Configure the satellite parameters.

| Enabled                             | Play                 | Network | Frequency    | Modulation              | Polarisation | Satellite config             |
|-------------------------------------|----------------------|---------|--------------|-------------------------|--------------|------------------------------|
| <input checked="" type="checkbox"/> | <a href="#">Play</a> | CCTV    | 12,538,00... | 41250 kBaud, SYS_DVB... | Vertical     | Default (Port 0, Universa... |
| <input type="checkbox"/>            | <a href="#">Play</a> |         |              |                         |              |                              |
| <input type="checkbox"/>            | <a href="#">Play</a> |         |              |                         |              |                              |
| <input type="checkbox"/>            | <a href="#">Play</a> |         |              |                         |              |                              |
| <input type="checkbox"/>            | <a href="#">Play</a> |         |              |                         |              |                              |

Take "Satellite138°E" for example, the frequency is 12538000, the symbol rate is 41250000, FEC is AUTO (you can see all the information in the following picture)

- Frequency (kHz): 125380000
- Symbolrate (baud): 41250000
- FEC: Auto
- Delivery System: SYS\_DVBS
- Constellation: QPSK
- Polarisation: Vertical
- Satellite config: Default (Port 0, Universal)

The 'Add' button at the bottom right of the dialog is highlighted with a red circle. On the right side of the dialog, there is a table of modulation options:

| Modulation              | Pola  |
|-------------------------|-------|
| 41250 kBaud, SYS_DVB... | Verti |
| 3034 kBaud, SYS_DVBS... | Verti |
| 3255 kBaud, SYS_DVBS... | Verti |
| 30000 kBaud, SYS_DVB... | Verti |
| 30000 kBaud, SYS_DVB... | Verti |

After input the satellite parameters, please click “add”

**Step 5:** Name the channel

Choose the channels you want to broadcast, and rename them. Double click the following area, name the

channels. Then click “save changes”.

TurboSight TBS 2990 DVBS/S2 frontend

General Multiplexes **Services** Satellite config

Save changes Revert changes Max selected

| Ena...                              | Service name | Play                 | Channel name | DVB charset | EPG                                 | Type | Provider  | Network |
|-------------------------------------|--------------|----------------------|--------------|-------------|-------------------------------------|------|-----------|---------|
| <input checked="" type="checkbox"/> | BEIJING      | <a href="#">Play</a> | BEIJING      | auto        | <input checked="" type="checkbox"/> | SDTV | BEIJING   | CCTV    |
| <input checked="" type="checkbox"/> | CCTV 4       | <a href="#">Play</a> | CCTV 4       | auto        | <input checked="" type="checkbox"/> | SDTV |           | CCTV    |
| <input checked="" type="checkbox"/> | CCTV NEWS    | <a href="#">Play</a> | CCTV NEWS    | auto        | <input checked="" type="checkbox"/> | SDTV |           | CCTV    |
| <input checked="" type="checkbox"/> | CCTV OPERA   | <a href="#">Play</a> | CCTV OPERA   | auto        | <input checked="" type="checkbox"/> | SDTV |           | CCTV    |
| <input checked="" type="checkbox"/> | FUJIAN       | <a href="#">Play</a> | FUJIAN       | auto        | <input checked="" type="checkbox"/> | SDTV | FUJIAN    | CCTV    |
| <input checked="" type="checkbox"/> | GUANGDONG    | <a href="#">Play</a> | GUANGDONG    | auto        | <input checked="" type="checkbox"/> | SDTV | GUANGDONG | CCTV    |
| <input checked="" type="checkbox"/> | HUNAN        | <a href="#">Play</a> | HUNAN        | auto        | <input checked="" type="checkbox"/> | SDTV | HUNAN     | CCTV    |
| <input checked="" type="checkbox"/> | JIANGSU      | <a href="#">Play</a> | JIANGSU      | auto        | <input checked="" type="checkbox"/> | SDTV | JIANGSU   | CCTV    |
| <input checked="" type="checkbox"/> | SHANGHAI     | <a href="#">Play</a> | SHANGHAI     | auto        | <input checked="" type="checkbox"/> | SDTV | SHANGHAI  | CCTV    |
| <input checked="" type="checkbox"/> | SHENZHEN     | <a href="#">Play</a> | SHENZHEN     | auto        | <input checked="" type="checkbox"/> | SDTV | SHENZHEN  | CCTV    |
| <input checked="" type="checkbox"/> | XIAMEN       | <a href="#">Play</a> | XIAMEN       | auto        | <input checked="" type="checkbox"/> | SDTV | XIAMEN    | CCTV    |

TurboSight TBS 2990 DVBS/S2 frontend

Save changes Revert changes Map selected

| Ena...                              | Service name | Play                 | Channel name | DVB charset | EPG                                 | Type | Provider  | Network |
|-------------------------------------|--------------|----------------------|--------------|-------------|-------------------------------------|------|-----------|---------|
| <input checked="" type="checkbox"/> | BEIJING      | <a href="#">Play</a> | BEIJING      | auto        | <input checked="" type="checkbox"/> | SDTV | BEIJING   | CCTV    |
| <input checked="" type="checkbox"/> | CCTV 4       | <a href="#">Play</a> | CCTV 4       | auto        | <input checked="" type="checkbox"/> | SDTV |           | CCTV    |
| <input checked="" type="checkbox"/> | CCTV NEWS    | <a href="#">Play</a> | CCTV NEWS    | auto        | <input checked="" type="checkbox"/> | SDTV |           | CCTV    |
| <input checked="" type="checkbox"/> | CCTV OPERA   | <a href="#">Play</a> | CCTV OPERA   | auto        | <input checked="" type="checkbox"/> | SDTV |           | CCTV    |
| <input checked="" type="checkbox"/> | FUJIAN       | <a href="#">Play</a> | FUJIAN       | auto        | <input checked="" type="checkbox"/> | SDTV | FUJIAN    | CCTV    |
| <input checked="" type="checkbox"/> | GUANGDONG    | <a href="#">Play</a> | GUANGDONG    | auto        | <input checked="" type="checkbox"/> | SDTV | GUANGDONG | CCTV    |
| <input checked="" type="checkbox"/> | HUNAN        | <a href="#">Play</a> | HUNAN        | auto        | <input checked="" type="checkbox"/> | SDTV | HUNAN     | CCTV    |
| <input checked="" type="checkbox"/> | JIANGSU      | <a href="#">Play</a> | JIANGSU      | auto        | <input checked="" type="checkbox"/> | SDTV | JIANGSU   | CCTV    |
| <input checked="" type="checkbox"/> | SHANGHAI     | <a href="#">Play</a> | SHANGHAI     | auto        | <input checked="" type="checkbox"/> | SDTV | SHANGHAI  | CCTV    |
| <input checked="" type="checkbox"/> | SHENZHEN     | <a href="#">Play</a> | SHENZHEN     | auto        | <input checked="" type="checkbox"/> | SDTV | SHENZHEN  | CCTV    |
| <input checked="" type="checkbox"/> | XIAMEN       | <a href="#">Play</a> | XIAMEN       | auto        | <input checked="" type="checkbox"/> | SDTV | XIAMEN    | CCTV    |

Go to “configuration”> “channel”> “add channel”, you will see all channels you broadcast.

192.168.1.188:9981/extjs.html

Configuration Status About

Channels EPG Grabber Channel Tags Digital Video Recorder IPTV Access control TV Adapters Code Wc

Add channel Delete selected Save changes Revert changes

| Numb... | Name       | Play                 | EPG Grab source | Tags                         | Icon (full URL) |
|---------|------------|----------------------|-----------------|------------------------------|-----------------|
| Not set | BEIJING    | <a href="#">Play</a> |                 | TV channels, SDTV, BEIJING   |                 |
| Not set | CCTV 4     | <a href="#">Play</a> |                 | TV channels, SDTV,           |                 |
| Not set | CCTV NEWS  | <a href="#">Play</a> |                 | TV channels, SDTV,           |                 |
| Not set | CCTV OPERA | <a href="#">Play</a> |                 | TV channels, SDTV,           |                 |
| Not set | Channel 12 | <a href="#">Play</a> |                 | No tags                      |                 |
| Not set | Channel 13 | <a href="#">Play</a> |                 | No tags                      |                 |
| Not set | FUJIAN     | <a href="#">Play</a> |                 | TV channels, SDTV, FUJIAN    |                 |
| Not set | GUANGDONG  | <a href="#">Play</a> |                 | TV channels, SDTV, GUANGDONG |                 |
| Not set | HUNAN      | <a href="#">Play</a> |                 | TV channels, SDTV, HUNAN     |                 |
| Not set | JIANGSU    | <a href="#">Play</a> |                 | TV channels, SDTV, JIANGSU   |                 |
| Not set | SHANGHAI   | <a href="#">Play</a> |                 | TV channels, SDTV, SHANGHAI  |                 |
| Not set | SHENZHEN   | <a href="#">Play</a> |                 | TV channels, SDTV, SHENZHEN  |                 |
| Not set | XIAMEN     | <a href="#">Play</a> |                 | TV channels, SDTV, XIAMEN    |                 |

Enter [URL:http://192.168.1.188:9981/playlist](http://192.168.1.188:9981/playlist) via VLC and XBMC software to play the satellite TV programs

Reference:

TVHeadend

<https://www.lonelycoder.com/redmine/projects/tvheadend/wiki>

XBMC

<http://xbmc.org/>

VLC

<http://www.videolan.org/index.html>